

TREIMER REALTY, LLC

Marjean R. Westerman, Broker

Phone 712-928-2449 • 1-800-865-1761 • Fax 712-928-2910
91 Third St. NW • P.O. Box 58 • Hartley, IA 51346
www.treimers.com

David W. Treimer, Salesperson
William V. Treimer, Salesperson
Sheila K. De Groot, Salesperson

820 E Maple Drive -- Hartley, IA

Price: \$179,900
Taxes: \$2916
Utilities: \$130
Lot size: 120 x 101.66
Year Built: 1988
Living area: 1758 sq ft plus full basement
Bed/Bath: 3/3.5



Main Floor:

Kitchen includes newer stove, refrigerator, microwave & \$500 allowance for dishwasher
Dining Room
Living Room
Master Bedroom w/ Master Bath
Hall Bathroom includes \$1000 allowance for tub/shower plumbing
Attached 2 stall garage plus shop area/floor drain
Bedroom
Bedroom
Laundry/Bath

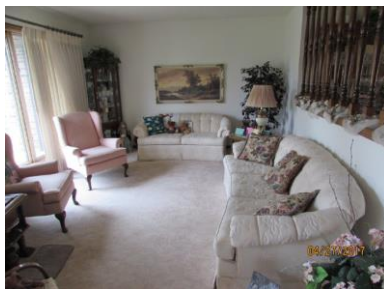

Basement:

Family Room
Pool Table Room
Storage Rooms
Office
Utility Room
½ Bath



Other Features:

Kitchen has lots of cupboards including pantry, newer appliances except dishwasher which owner never used. Home has had many updates including new roof in 2011, siding, aluminum soffits, gas/FA furnace, central air, new garage doors – overhead & walk-in. NO STEPS from garage into house.

